

DR. DRAWING NO. 801

श्री. वि. वि. प्रौद्योगिकी संस्थान
 मेरठ
 नगरपालिका
 नगरपालिका
 नगरपालिका

AREACHART

PROJ. AREA	3100.00
AREA UNDER ROOF	1800.00
AREA UNDER ROOF (F.A.R.)	1800.00
NET FLOOR AREA	3000.00

BLOCKS

EXISTING COVERED AREA ON G.F.	125.33
EXISTING COVERED AREA ON 1/F	1127.80
EXISTING COVERED AREA ON 2/F	1127.80
NEWLY COVERED AREA	81.43
TOTAL COVERED AREA	3662.36
TOTAL COVERED AREA (F.A.R.)	1800.00

BLOCKS

PROPOSED	
COVERED FLOOR COVERED AREA	491.21
FIRST FLOOR COVERED AREA	891.21
SECOND FLOOR COVERED AREA	891.21
THIRD FLOOR COVERED AREA	318.60
NEWLY COVERED AREA	47.87
TOTAL COVERED AREA	2680.51
TOTAL COVERED AREA (F.A.R.)	1340.26

BLOCKS

TOTAL COVERED AREA ON G.F.	125.33
COVERED AREA (F.A.R.)	1800.00
F.A.R.	1800.00

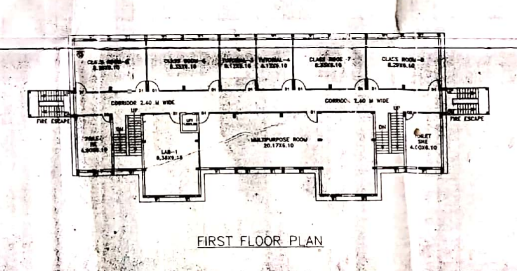
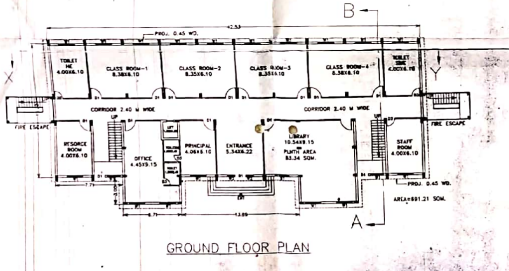
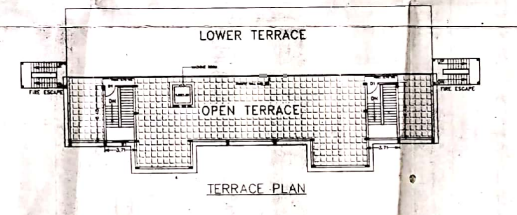
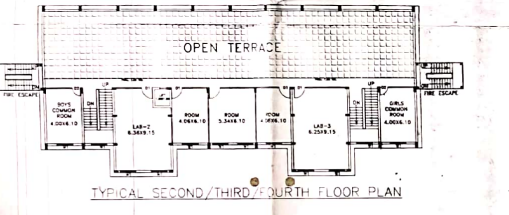

GENERAL SPECIFICATIONS

1. REVISIONS AS PER STRUCTURAL DESIGN
2. FIRST CLASS BRICK WORK SHALL BE USED IN CEILING AND PART OF FOUNDATION & SUPER STRUCTURE
3. C.C. & WORKING INTERNAL WALLING SHALL BE USED IN INTERIORS
4. BRICK TILES OVER M.C.P. OR OVER TWO COATS OF PORTLAND CEMENT PLASTERING
5. S.W.C. FOR SANITATION SHALL BE USED
6. SMALL ROAD SHALL BE LINED
7. G.I. PIPE SHALL BE USED
8. CORRUGATED TILES SHALL BE USED IN ROOF
9. 4" DIA. P.V.C. PIPES SHALL BE USED FOR RAIN WATER PIPE
10. ONLY WRITTEN INSTRUCTIONS ARE TO BE FOLLOWED AND NOT TO BE MISLEADING

PROPOSED BUILDING PLAN FOR N.K.B.R. DEGREE COLLEGE, SITUATED AT VILL. PHAPHUNDA, HAPUR ROAD, MEERUT.

SCALE: 1:50

PREPARED BY: S. S. GUPTA

DATE: 10/10/2018

MEERUT, PH. 2577473